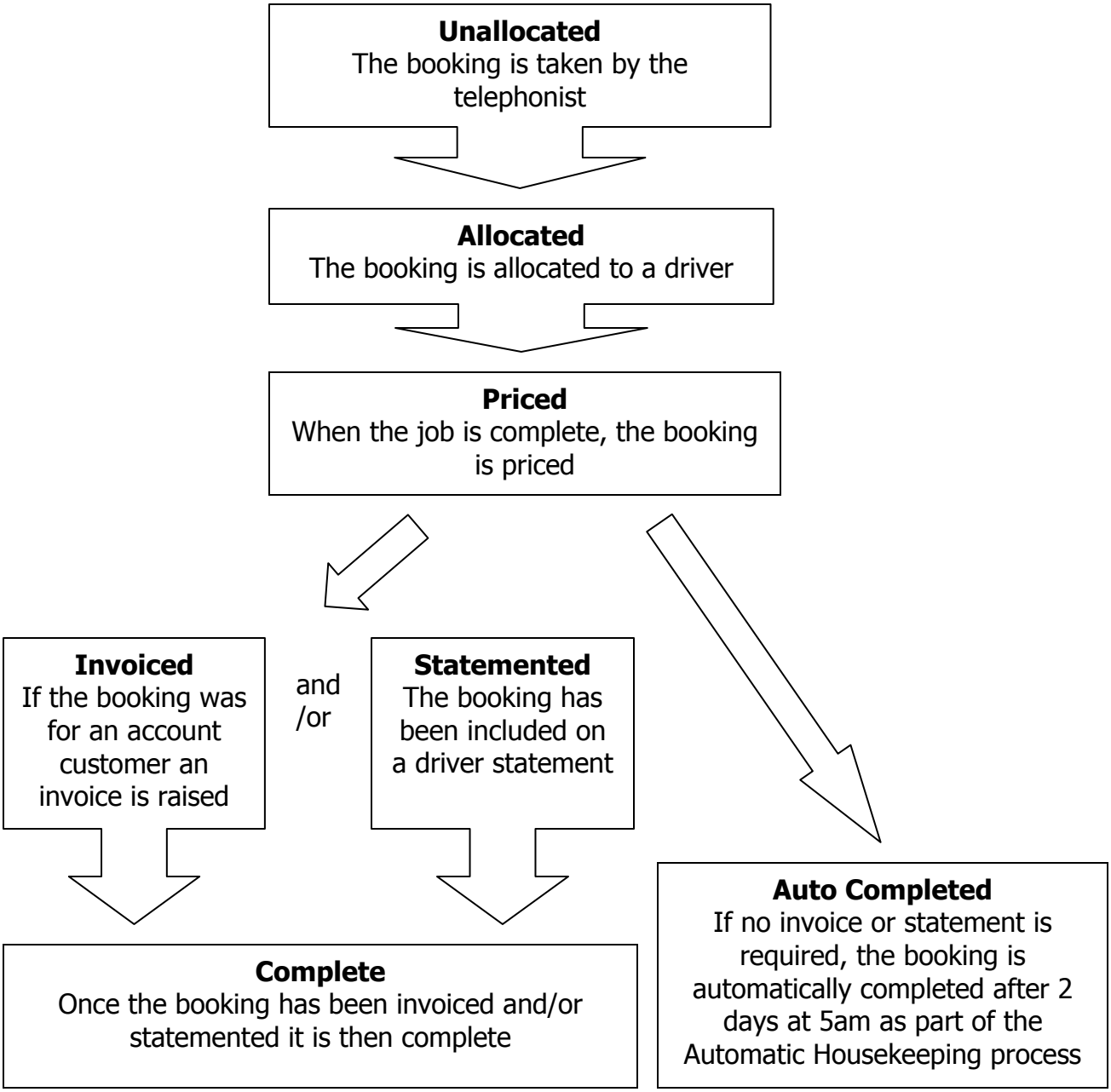Booking Status Life Cycle: